

# 10 X/Bred Budget InCalf Cows, BW 133, PW 87

Dairy / Herd

<https://www.agonline.co.nz/api/sitecore/agonlineapi/GetPdf?id=7525&type=1>

**\$800**<sub>Head</sub>

Ref No. 01-007524

Views: 182

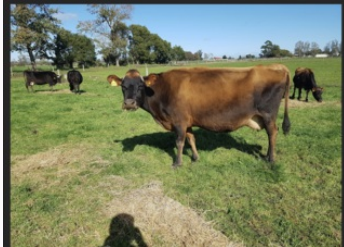

**CLOSING**

05/06/2020 11:59 p.m.

**DELIVERY**

Immediate

**AGENTS**

**Allan Jones**

07 884 7809

027 224 0768

allan.jones@pggwrightson.co.nz

<b>BREED</b> CROSSBRED	<b>TALLY</b> 10	<b>BW</b> 133	<b>PW</b> 87	<b>GENETICS</b> NO
---------------------------	--------------------	------------------	-----------------	-----------------------

Genuine Surplus Cows, Ave 386 Milk Solids at 19/03 Herd Test.

## Stock data

<b>Breed</b>	Crossbred	<b>Tally - 3 yr</b>	1
<b>Tally - 5 yr</b>	1	<b>Tally - 6 yr</b>	4
<b>Tally - 7 yr</b>	1	<b>Tally - 8 yr</b>	3
<b>Farm Contour</b>	Flat		

## Breeding

<b>BW</b>	133	<b>PW</b>	87
<b>Breeding background</b>	LIC	<b>Semen company</b>	LIC
<b>Pred. AI breed</b>	KiwiX	<b>Calving start</b>	13 Jul 2020
<b>Calving end</b>	09 Sep 2020		

## Health

<b>TB status</b>	C10	<b>EBL status</b>	Free
<b>Current lepto vaccination</b>	Yes	<b>Vaccinated for Roto virus</b>	No
<b>Vaccinated for BVD</b>	No	<b>Bull BVD vaccinated</b>	Yes

## Production

<b>Avg M/S per cow</b>	386	<b>Shed type</b>	Herringbone
------------------------	-----	------------------	-------------