

30 R2yr X/Bred InCalf Heifers, BW 296, PW 305

\$1,600 / Head

Dairy / InCalf Heifers

Ref No. 01-018796

<https://www.agonline.co.nz/listing/18796>

Views: 152

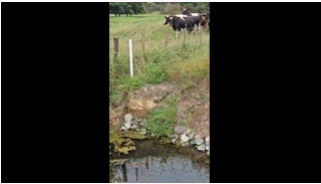

CLOSING

29/03/2024 11:59 pm

REPS

Kent Stove

07 8686759

027 224 0999

Kent.Stove@pggwrightson.co.nz

DELIVERY

Forward

BREED
Crossbred

TALLY
30

BW
296

PW
305

GENETICS
No

Opportunity to purchase a well grown line of G3 DNA'd InCalf Hfrs. Vendor exiting the industry.

Stock data

Breed	Crossbred	Approx final tally (after sales & culls)	30
% X bred	100	Farm Contour	Undulating

Breeding

BW	296	PW	305
Rec anc%	95	Breeding background	LIC
Semen company	LIC	Breed NM	Jsy
Date bull removed	10 Dec 2023	Bull DNA tested	No
Bull BVD tested	Yes	Calving start	13 Jul 2024
Calving end	20 Sep 2024	DNA Profiled	Yes

Health

TB status	C10	EBL status	Free
Current leptovaccination	Yes	Vaccinated for Roto virus	No
Vaccinated for BVD	No	Bull BVD vaccinated	Yes
Tails on	Yes		

For assistance with Agonline, please email us at enquiries@agonline.co.nz