

122 M/A InMilk Jersey Herd, BW 127, PW 137

Dairy / In Milk Cows

<https://www.agonline.co.nz/listing/8401>

\$1,580 / Head

Ref No. 01-008400

Views: 551

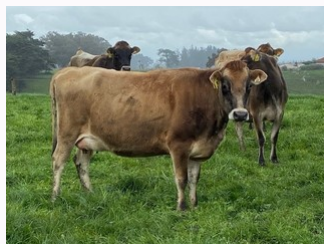

CLOSING

05/10/2020 11:59 pm

DELIVERY

Immediate

REPS

Peter Forrest

06 3535450

027 598 6153

pforrest@pggwrightson.co.nz

BREED
JsyTALLY
122BW
127PW
131GENETICS
No

"Half the Herd is A2A2" With a mid October delivery date or by agreement. Being herd Tested on 10th September with the vendors getting milk test samples done for A2A2 cows. BW 127, PW 131, RA86% , Cows are currently doing 2kgs M/S approx.

Stock data

Breed	Jsy	Total cows in milk	137
Approx final tally (after sales & culls)	122	Tally - 2 yr	21
Tally - 3 yr	15	Tally - 4 yr	17
Tally - 5 yr	19	Tally - 6 yr	22
Tally - 7 yr	16	Tally - 8 yr	12
Tally - 9 yr plus	15	% Jersey	100
Sale age range excludes animals born prior to	2012	Farm Contour	Undulating
No. of years herd owned	16		

Breeding

BW	127	PW	131
Rec anc%	86	Breeding background	Semex,Worldwide Sires,Ambreed
Breed NM	Jsy	Date bull removed	25 Dec 2019
Bull DNA tested	Yes	Bull BVD tested	Yes
Calving start	26 Jul 2020	Calving end	04 Oct 2020
DNA Profiled	No		

Health

Current leptos vaccination	Yes	Vaccinated for Roto virus	No
Vaccinated for BVD	No	Bull BVD vaccinated	Yes
Shed drenched	No	Tails on	Yes

Production

Factory kg MS from previous season	42400	No. of cows in milk at December previous season	130
Avg M/S per cow	326	Kg MS/ha	815
Effective Ha	52	Cows/ha	2.5
Once a day milking	No	SCC last year	250
SCC current	90	Shed type	Herringbone
Milked by	Owner		

For assistance with Agonline, please email us at enquiries@agonline.co.nz