

230 Very Nice Closed Crossbred Herd, BW 127, PW 165

\$1,750 / Head

Dairy / Herd

Ref No. 01-009078

<https://www.agonline.co.nz/listing/9079>

Views: 476

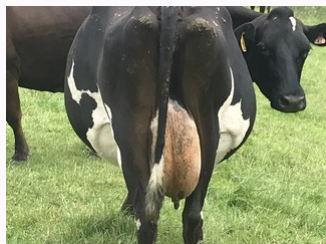

CLOSING

04/02/2021 4:59 pm

DELIVERY

Forward

REPS

Dean Cook

07 8272783

027 243 1429

Dean.Cook@pggwrightson.co.nz

BREED
CrossbredTALLY
230BW
127PW
165GENETICS
No

Very strong Crossbred Herd. Last season produced 390/Cow. Plenty more potential. Consistently very low empty rates. Milked OAD after Xmas. Great Chance to purchase very good figures and a safe Closed Herd. Farm sold.

Stock data

Breed	Crossbred	Total cows in milk	305
Approx final tally (after sales & culls)	230	Tally - 2 yr	68
Tally - 3 yr	62	Tally - 4 yr	53
Tally - 5 yr	38	Tally - 6 yr	37
Tally - 7 yr	36	Tally - 8 yr	26
Tally - 9 yr plus	29	Farm Contour	Flat
No. of years herd owned	12		

Breeding

BW	127	PW	165
Rec anc%	96	Breeding background	LIC
No of weeks AI	3.5	Semen company	LIC
Pred. AI breed	Frns	Other AI Breed	Jsy
Breed NM	Jsy	Date bull removed	20 Dec 2020
Bull DNA tested	No	Bull BVD tested	Yes
Calving start	17 Jul 2020	Calving end	29 Sep 2021

Health

TB status	C10	EBL status	Free
Current leptovaccination	Yes	Vaccinated for Roto virus	No
Vaccinated for BVD	No	Bull BVD vaccinated	Yes
Shed drenched	No	Tails on	Yes

Production

Factory kg MS from previous season	126000	No. of cows in milk at December previous season	320
Avg M/S per cow	390	Once a day milking	Yes
SCC last year	100000	SCC current	120000
Shed type	Herringbone	Milked by	Manager

For assistance with Agonline, please email us at enquiries@agonline.co.nz